

Project Report



11-06-19_Call_Out

94-97 Grange Road

South West London

SW60 2PA

	Project Information	94-97 Grange Road , South West London , SW60 2PA
Engineer: Dean	Date: 11/06/19	Reference: 20190611-3216

Project Information	
Filename	11-06-19_Call_Out
Site Name/Number	94-97 Grange Road
Site Address	South West London
Postcode	SW60 2PA
Parking Restrictions	None
Client	Mrs Parsons
Reference	20190611-3216
Drawing Number	0001
Reason	Blockage
Engineer	Dean
Export Date	11/06/19
Export Time	15:45

Engineer's Notes

there are multiple cracks in the one section, this part of the pipe will need to be replaced and a new section is required.

there is one major offset joint this needs addressing (grade 3) there has been previous work done on this section (patch liner)

we recommend that the entire section is replaced and including the IC lid. overall grade is a (4)



Project Drawing

94-97 Grange Road ,
South West London ,
SW60 2PA

Engineer:
Dean

Date:
11/06/19

Reference:
20190611-3216

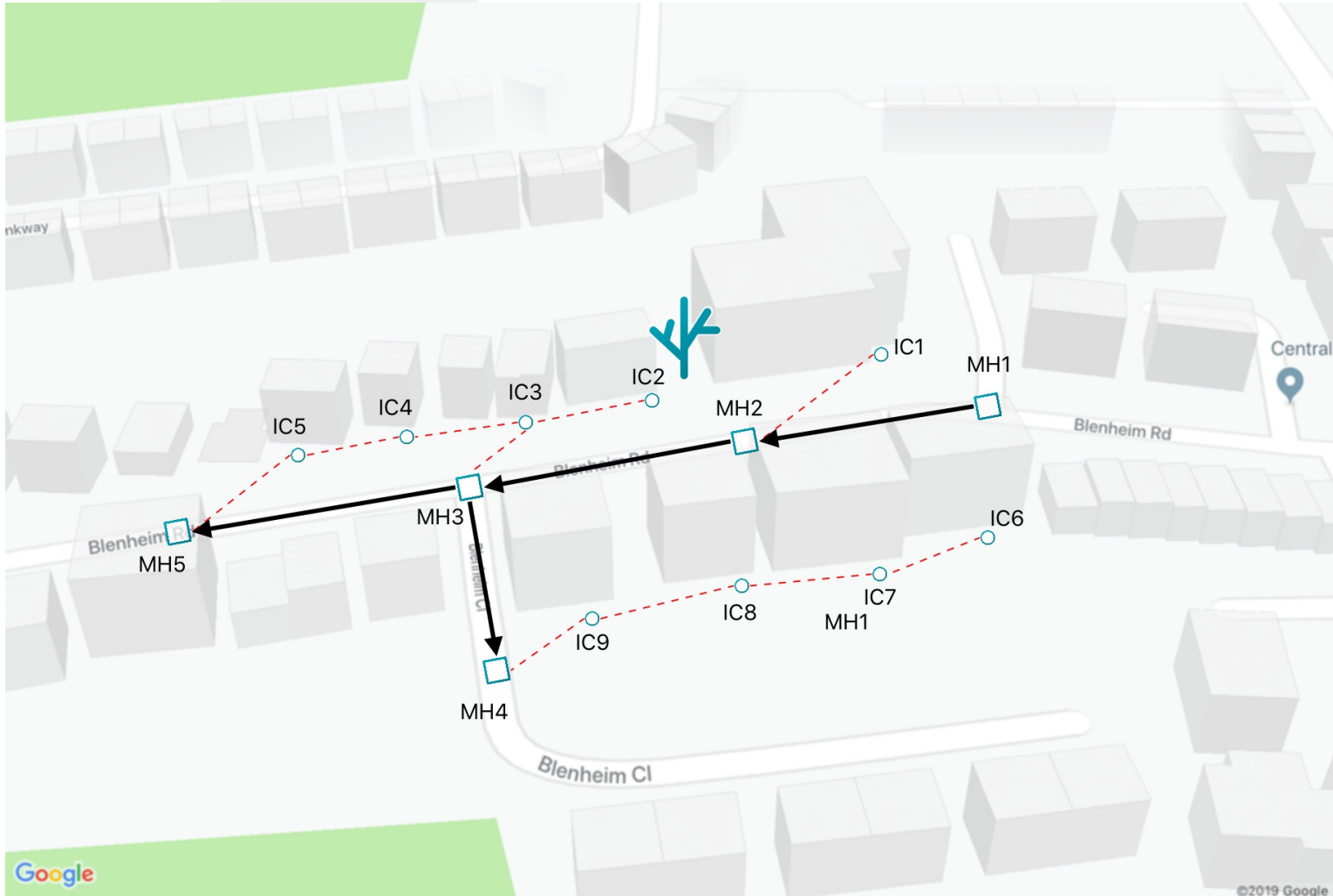



Section Information

94-97 Grange Road ,
South West London ,
SW60 2PA

Engineer:
Dean

Date:
11/06/19

Reference:
20190611-3216

Section Video:
ic1_mh1\video.mp4

Start:
IC1

Direction:
Downstream

End:
MH1

Material:
UPVC

Pipeline Size:
100

Duty:
Surface

Invert Depth:
0.3

Date:
2019-06-11

Time:
15:21

Comments:
None

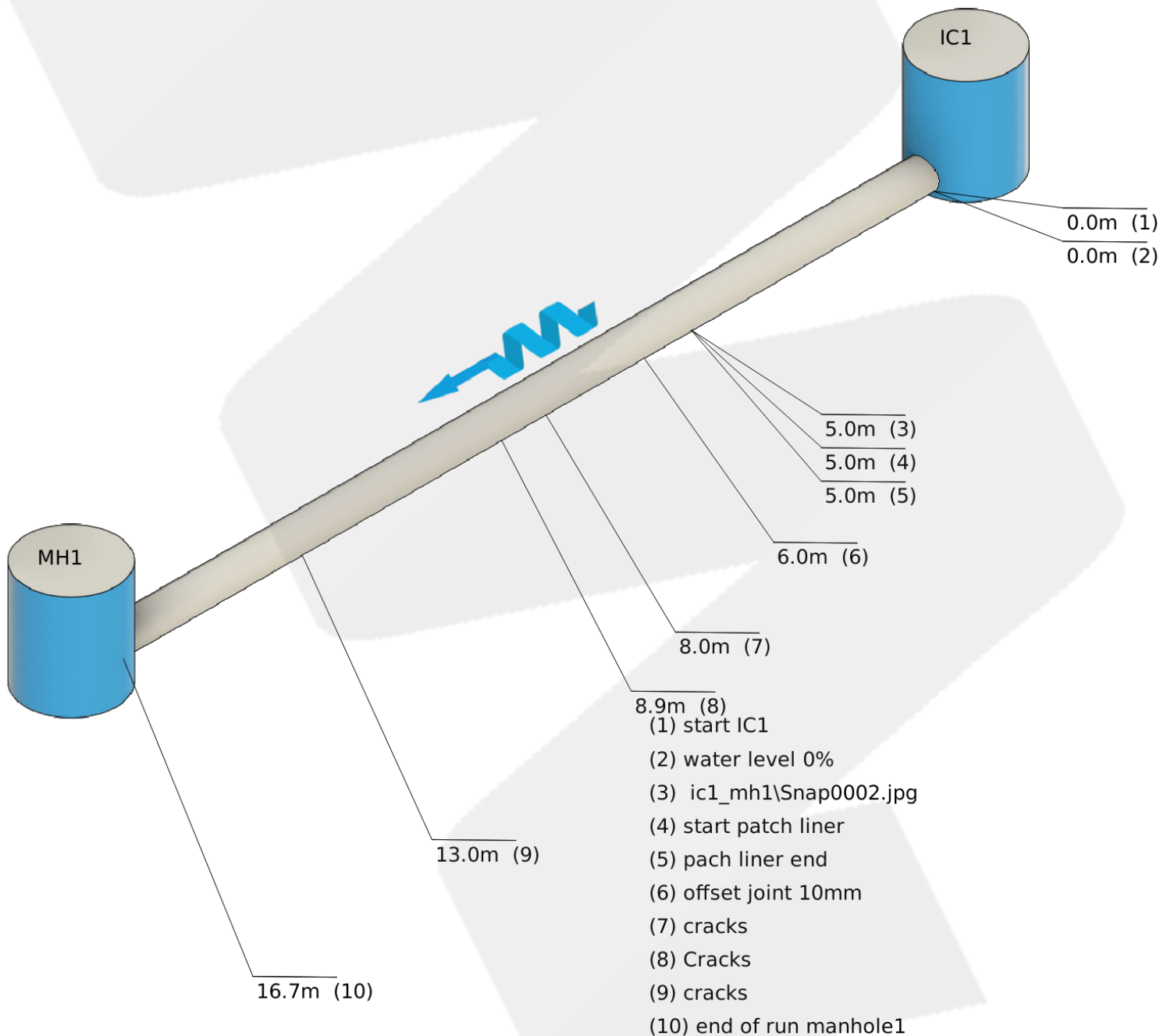



Section Images

94-97 Grange Road ,
South West London ,
SW60 2PA

Engineer:
Dean

Date:
11/06/19

Reference:
20190611-3216

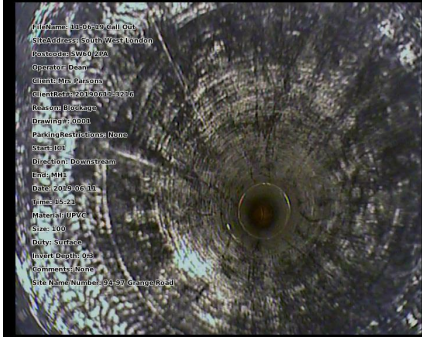

Observation [1]:
start IC1

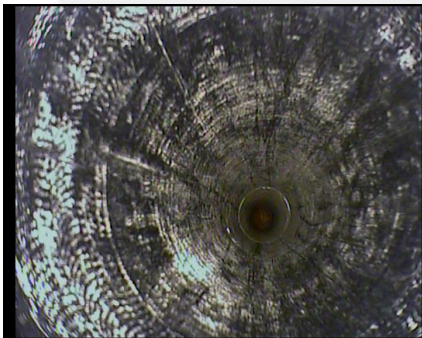

Observation [2]:
water level 0%



Observation [4]:
start patch liner



Observation [5]:
patch liner end

Engineer:
Dean

Date:
11/06/19

Reference:
20190611-3216



Observation [6]:
offset joint 10mm



Observation [7]:
cracks

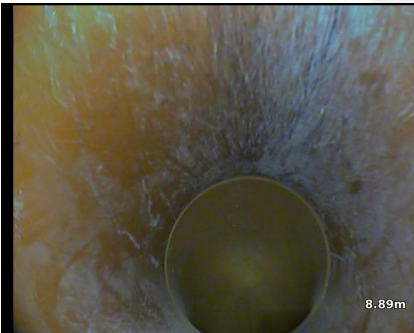

Observation [8]:
Cracks

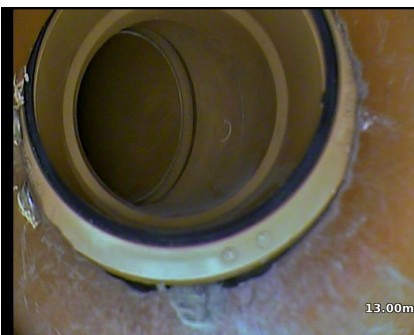

Observation [9]:
cracks



Section Images

94-97 Grange Road ,
South West London ,
SW60 2PA

Engineer:
Dean

Date:
11/06/19

Reference:
20190611-3216

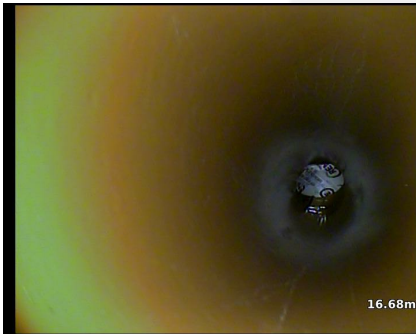

Observation [10]:
end of run manhole1

